

PLAT OF SURVEY

A PARCEL OF LAND BEING SITUATED IN THE NORTHWEST QUARTER, SECTION 16, TOWNSHIP 9 SOUTH, RANGE 2 WEST, MICHIGAN MERIDIAN, MADISON TOWNSHIP, VILLAGE OF PIONEER, WILLIAMS COUNTY, OHIO.

SURVEYED FOR: PAHL READY MIX

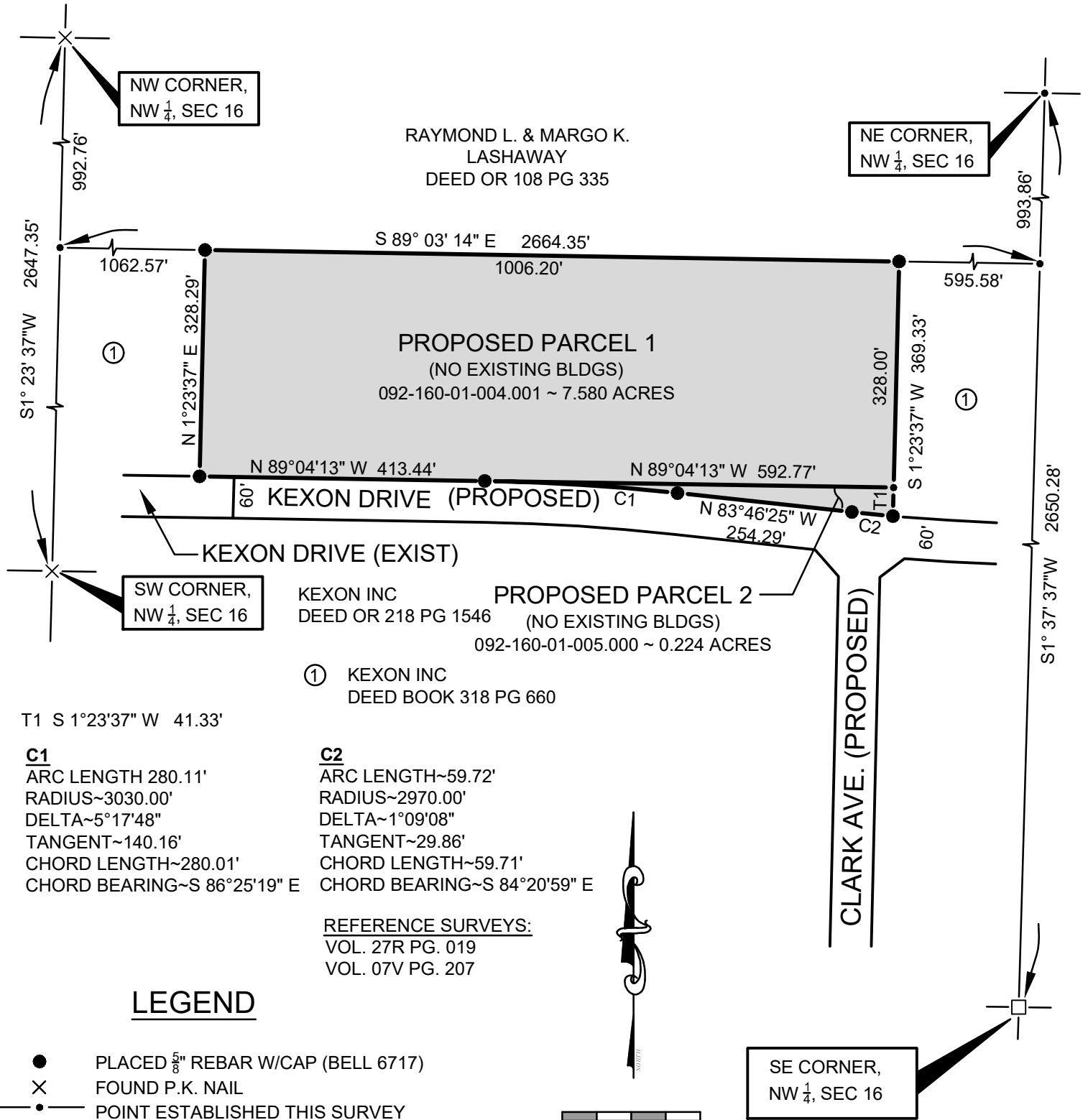

T1 S 1°23'37\"/>

C1	C2
ARC LENGTH 280.11'	ARC LENGTH~59.72'
RADIUS~3030.00'	RADIUS~2970.00'
DELTA~5°17'48\"/>	DELTA~1°09'08\"/>
TANGENT~140.16'	TANGENT~29.86'
CHORD LENGTH~280.01'	CHORD LENGTH~59.71'
CHORD BEARING~S 86°25'19\"/>	CHORD BEARING~S 84°20'59\"/>

REFERENCE SURVEYS:
VOL. 27R PG. 019
VOL. 07V PG. 207

LEGEND

- PLACED $\frac{5}{8}$ \"/>
- X FOUND P.K. NAIL
- POINT ESTABLISHED THIS SURVEY
- (R) RECORDED DISTANCE FROM DEED
- (MPS) MEASURE DISTANCE PREVIOUS SURVEY
- ⊗ FOUND RAILROAD SPIKE
- FOUND IRON PIN OR PIPE
- ▲ FOUND STONE
- (M) MEASURED DISTANCE THIS SURVEY
- FOUND WOOD POST (8V PG 015)

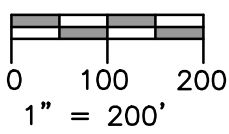

REPLACEMENT COPY 12-22-21

I HEREBY CERTIFY THAT I HAVE SURVEYED THE PREMISES SHOWN ON THE PLAT ABOVE. ALL DIMENSIONS ARE SHOWN IN FEET AND DECIMALS THEREOF. SINCE THIS SURVEY DOES NOT INCLUDE A TITLE SEARCH, THERE COULD BE EASEMENTS OR OTHER ENCUMBRANCES UPON THE LAND WHICH ARE NOT SHOWN ON THIS SURVEY PLAT. IF THESE ARE REQUIRED, PLEASE FURNISH THE NECESSARY INFORMATION. THE BEARINGS SHOWN ON THE PLAT ABOVE ARE BASED ON STATE PLANE COORDINATES, SPC83, ZONE-OHIO NORTH. THIS SURVEY HAS BEEN RECORDED IN VOL. 10V PAGE 159 OF THE WILLIAMS COUNTY SURVEY RECORDS.

JOB NO: 21-078 DATE: 09-16-2021

Dennis M. Bell

DENNIS M. BELL
REGISTERED SURVEYOR NO. 6717

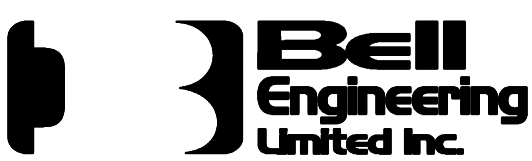

05691A State Route 15
P.O. Box 565
Bryan, OH 43506
419-636-2585
419-636-8434
bellengineeringlimited.com